

Jeriko_Jude 3/3.5

3 Bedrooms / 3.5 Baths

Total area: 4,320 sq ft



Ground Level

Total Area: 2,160 sq ft (Living: 1,312 sq ft)

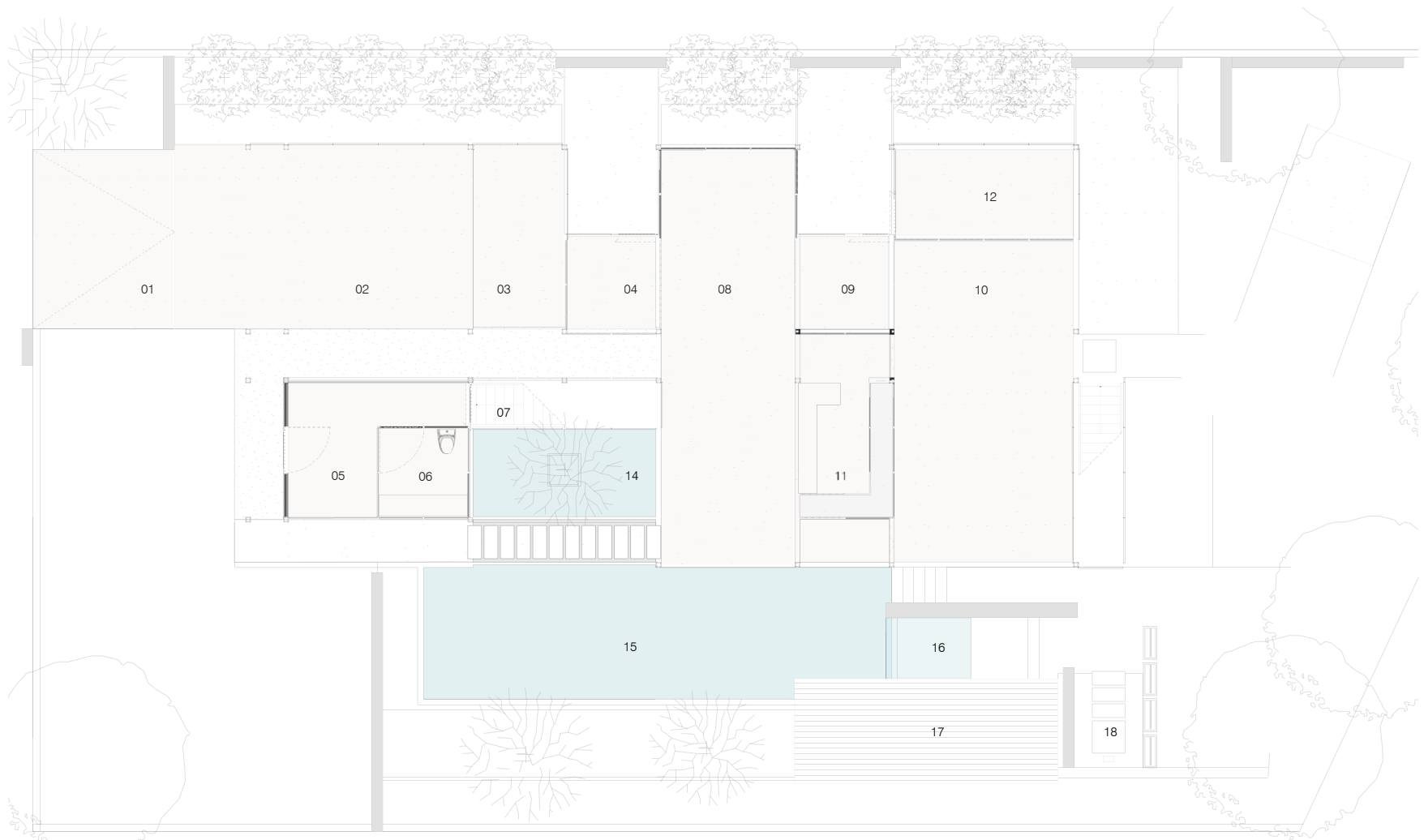

FIRST FLOOR PLAN

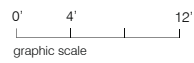

01. driveway			
02. garage (16' x 16')	256sqft		
03. workshop (8' x 16')	128sqft		
04. utility room #1 (8' x 8')	64sqft		
05. foyer (12' x 8')	96sqft		
06. powder room (8' x 8')	64 sqft		
07. stairway two 2nd level			
08. entertainment / lounge	464sqft		
09. utility room #2 (8' x 8')	64sqft		
10. entertainment / relaxation	336sqft		
11. indoor / outdoor bar (12' x 8')	96sqft		
12. utility room #3 (16' x 8')	128sqft		
13. stairway to master bedroom			
14. koi pond			
15. pool			
16. jacuzzi			
17. sundeck			
18. outdoor shower			

Upper Floor

Total Area: 2,160 sq ft (Living: 2,160 sq ft)

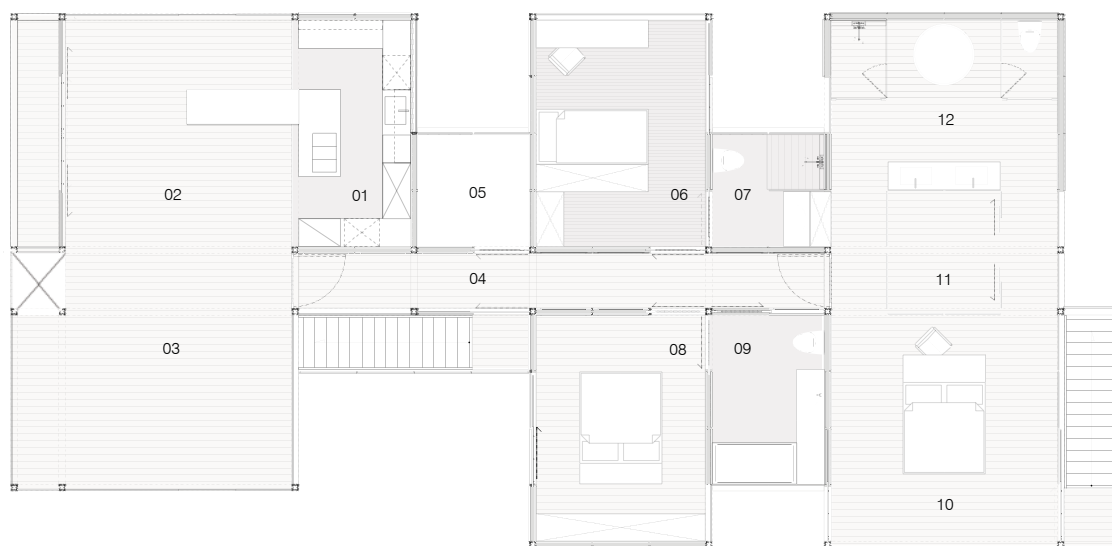

SECOND FLOOR PLAN

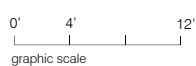

01. kitchen (8' x 16')	128 sqft
02. dining room (16' x 16')	256 sqft
03. living room (16' x 20')	320 sqft
04. hallway (36' x 4')	144 sqft
05. laundry room (8' x 8')	64 sqft
06. kid's bedroom (16' x 12')	192 sqft
07. kid's bathroom (8' x 8')	64 sqft
08. guest bedroom (16' x 12')	192 sqft
09. guest bathroom (12' x 8')	96 sqft
10. master bedroom (16' x 16')	256 sqft
11. walk-in-closet (8' x 8')	64 sqft
12. master bathroom (16' x 12')	192 sqft